Mentirosa

Aljadaqui

Toma Uno

Words by Mariano Lantigua

Music by Aljadaqui

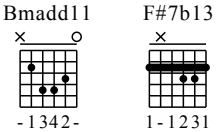

Moderate ♩ = 137

Intro

1 Bm C#m7b5 F# Bm C#m7b5 F# Bm

1. 2.

6 C#m7b5 F# Bmadd11 C#m7b5 F#7b13 F#7b13 Chorus Bm

12 A Bm A Bm A G

Verse

18 F# Bm F# E Em C#m7b5 F# Bm

Chorus

24 F# E Em C#m7b5 F# Bm A Bm

Solo

30 A Bm A G F# Bm

36 A A Bm Bm A A

Copyright BMI
All Rights Reserved - International Copyright Secured

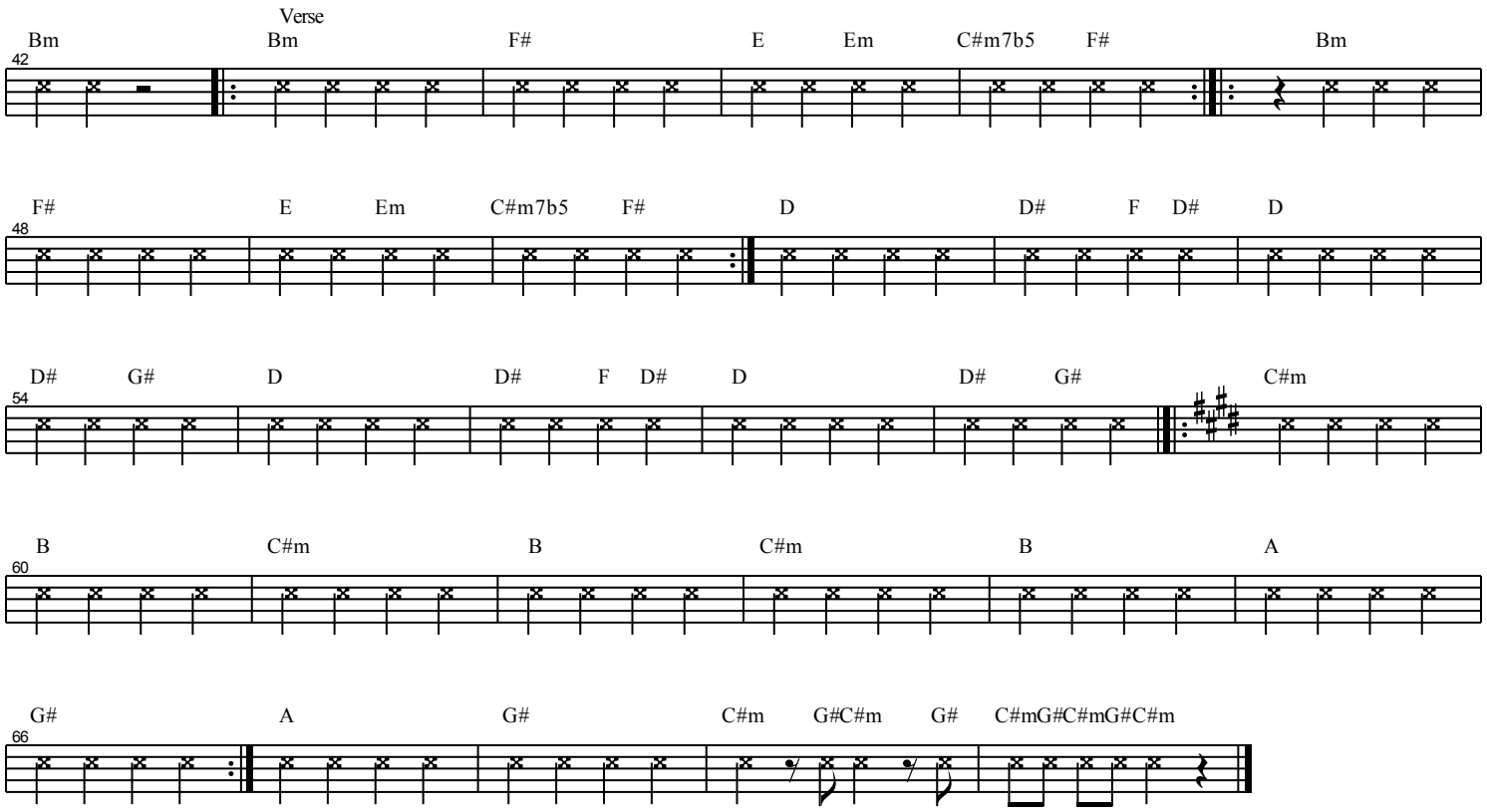
Verse
Bm
Bm
F#
E
Em
C#m7b5
F#
Bm
42
F#
E
Em
C#m7b5
F#
D
D#
F
D#
D
48
D#
G#
D
D#
F
D#
D
D#
G#
C#m
54
B
C#m
B
C#m
B
A
60
G#
A
G#
C#m
G#C#m
G#
C#mG#C#mG#C#m
66