Paso la vida pensando

Aljadaqui

Toma uno

Words by Jose Feliciano

Music by Aljadaqui

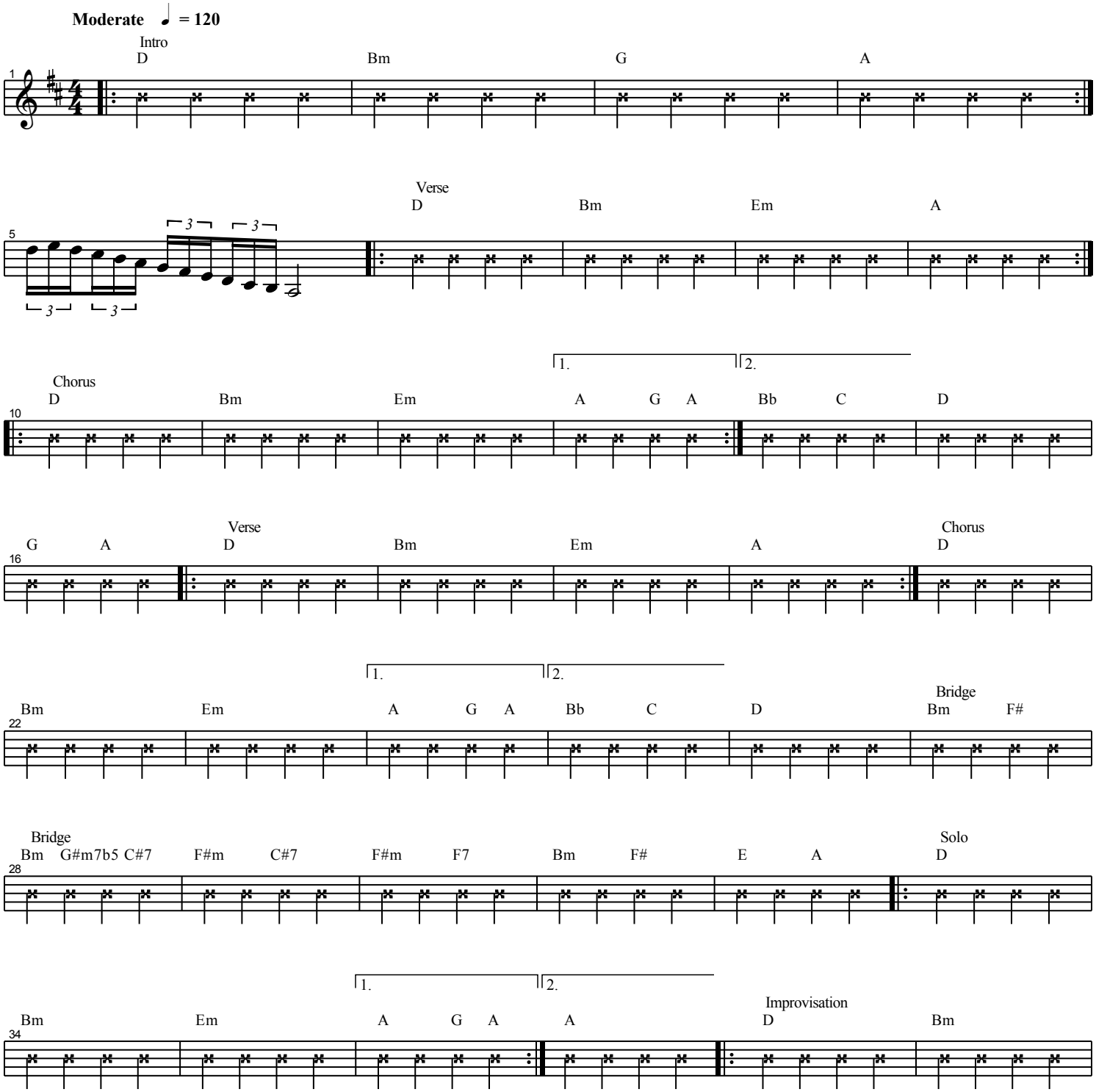

Chorus

