Por ella

Aljadaqui

Caribenautas

Words by Mariano Lantigua/Anser Olivo

Music by Aljadaqui

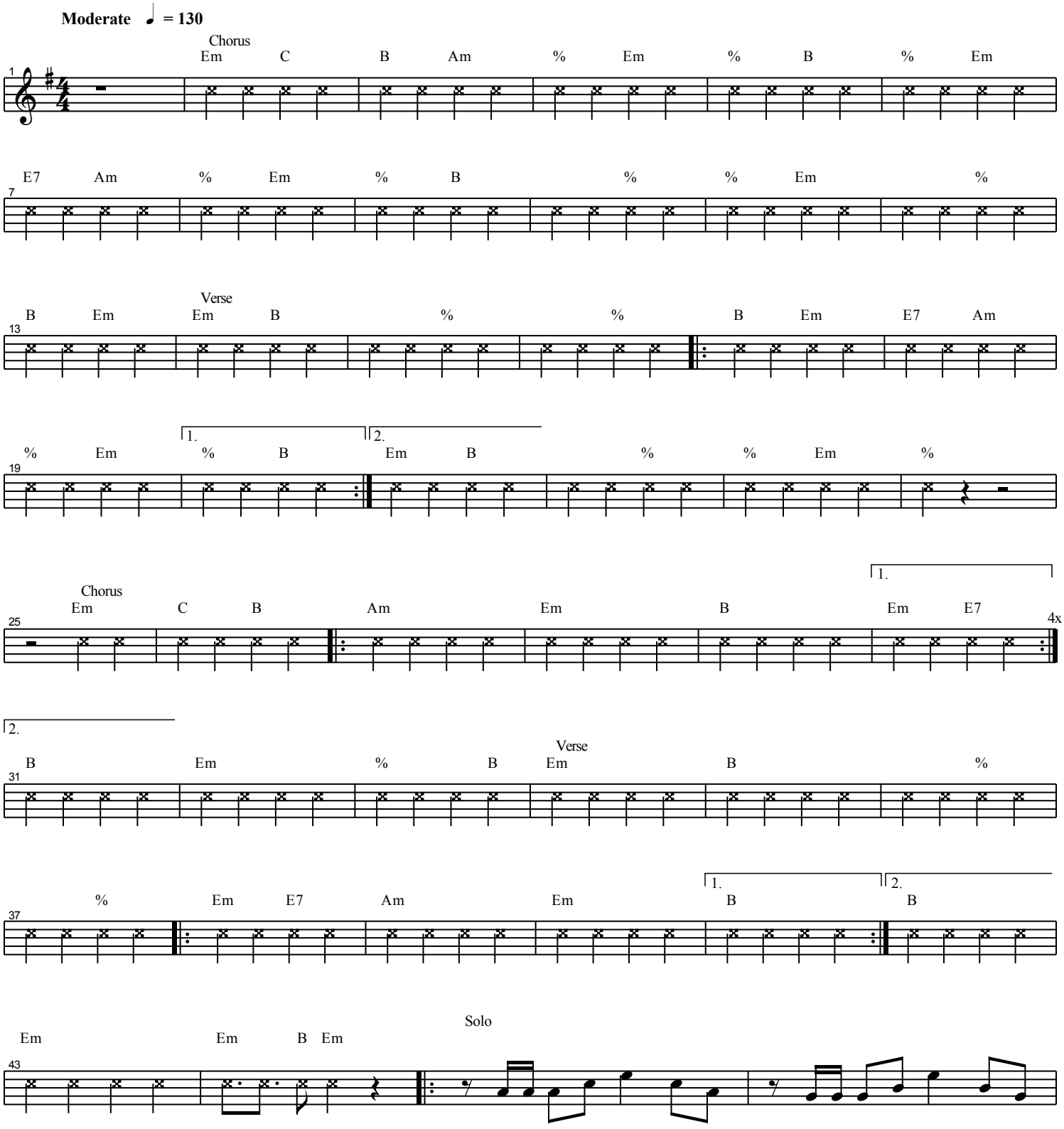

Copyright BMI
All Rights Reserved - International Copyright Secured

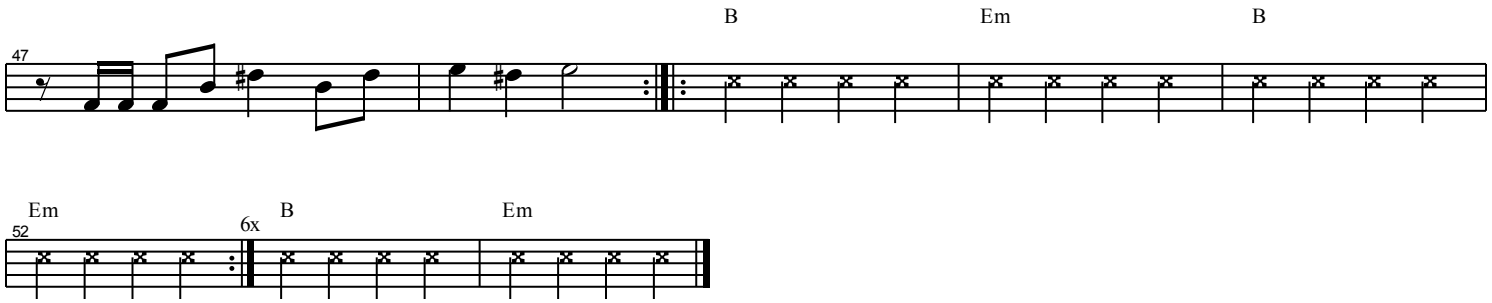
47
B
Em
B

Em
52
6x
B
Em