Vivir

Aljadqui

Toma Uno

Words by Mariano Lantigua

Music by Aljadaqui

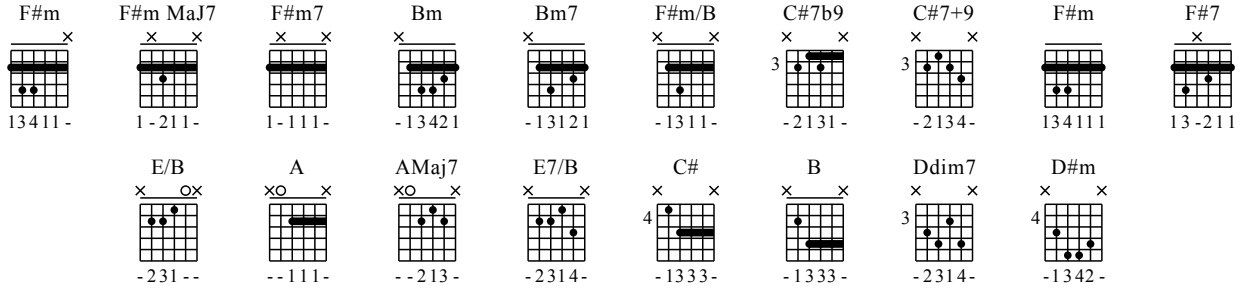

Moderate ♩ = 97

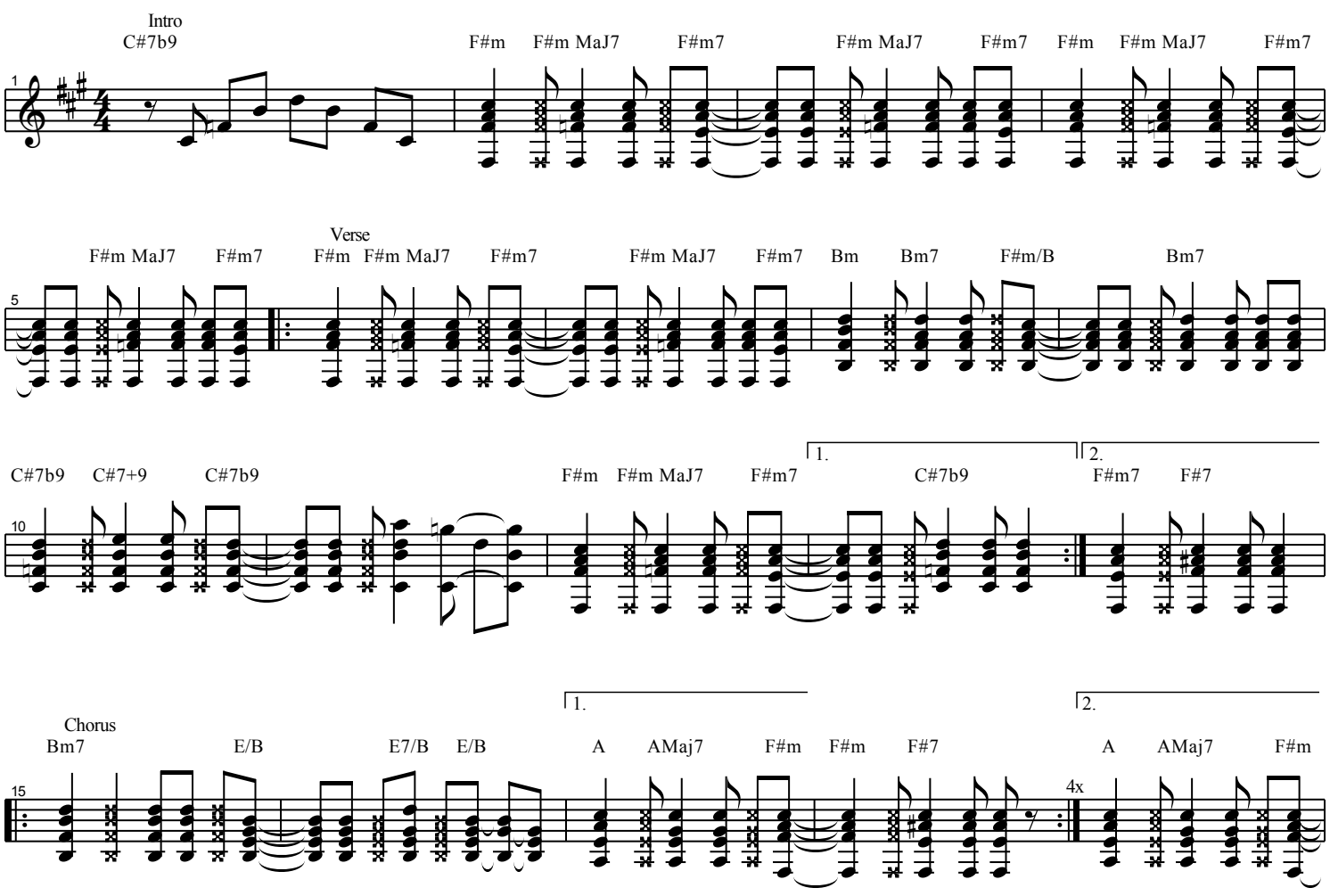

Copyright BMI
All Rights Reserved - International Copyright Secured

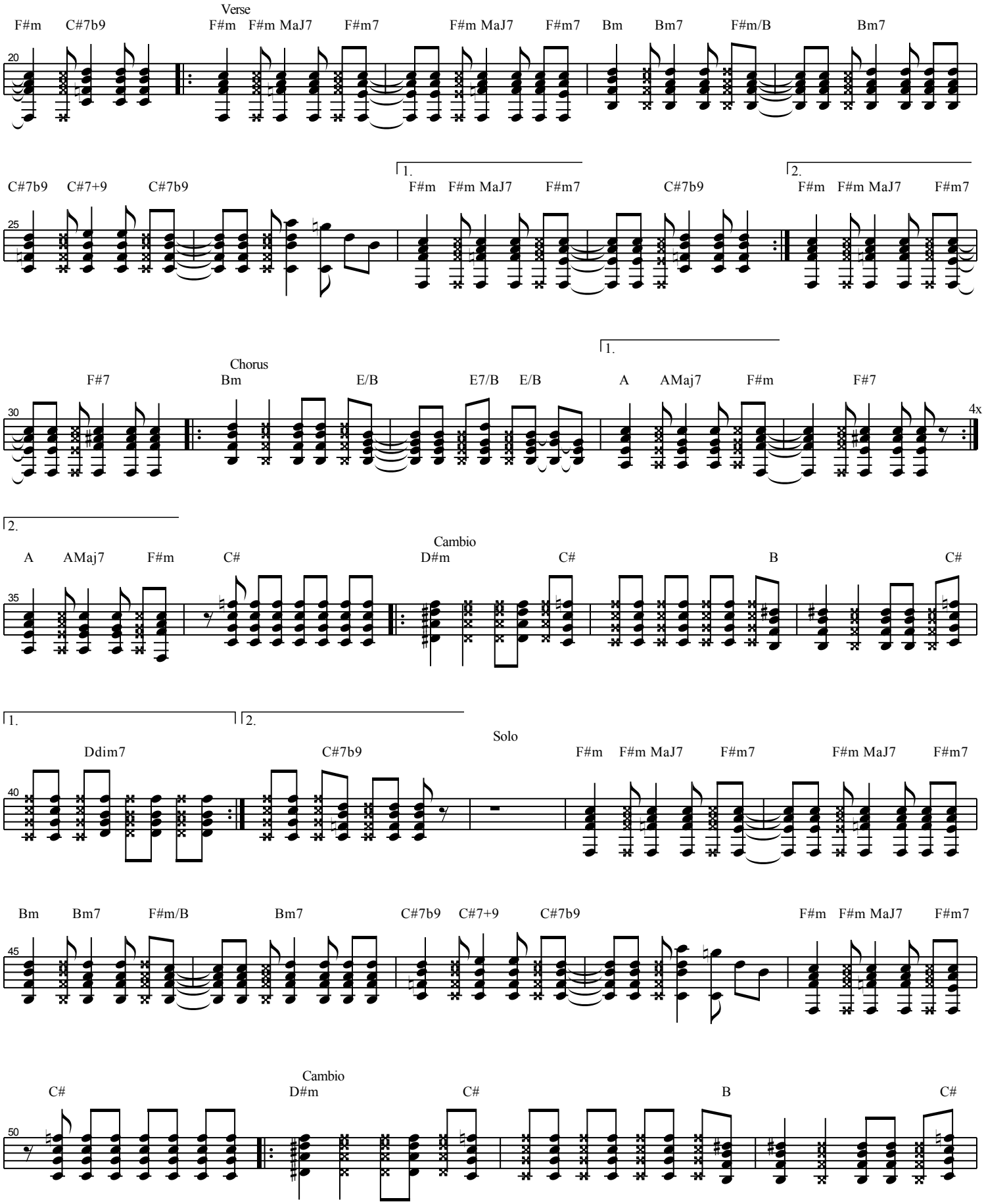
Verse
F#m C#7b9 F#m F#m MaJ7 F#m7 F#m MaJ7 F#m7 Bm Bm7 F#m/B Bm7
20
C#7b9 C#7+9 C#7b9 1. F#m F#m MaJ7 F#m7 C#7b9 2. F#m F#m MaJ7 F#m7
25
Chorus
F#7 Bm E/B E7/B E/B 1. A AMaj7 F#m F#7
30
4x
2.
A AMaj7 F#m C# Cambio D#m C# B C#
35
1. 2.
Ddim7 C#7b9 Solo F#m F#m MaJ7 F#m7 F#m MaJ7 F#m7
40
Bm Bm7 F#m/B Bm7 C#7b9 C#7+9 C#7b9 F#m F#m MaJ7 F#m7
45
C# Cambio D#m C# B C#
50

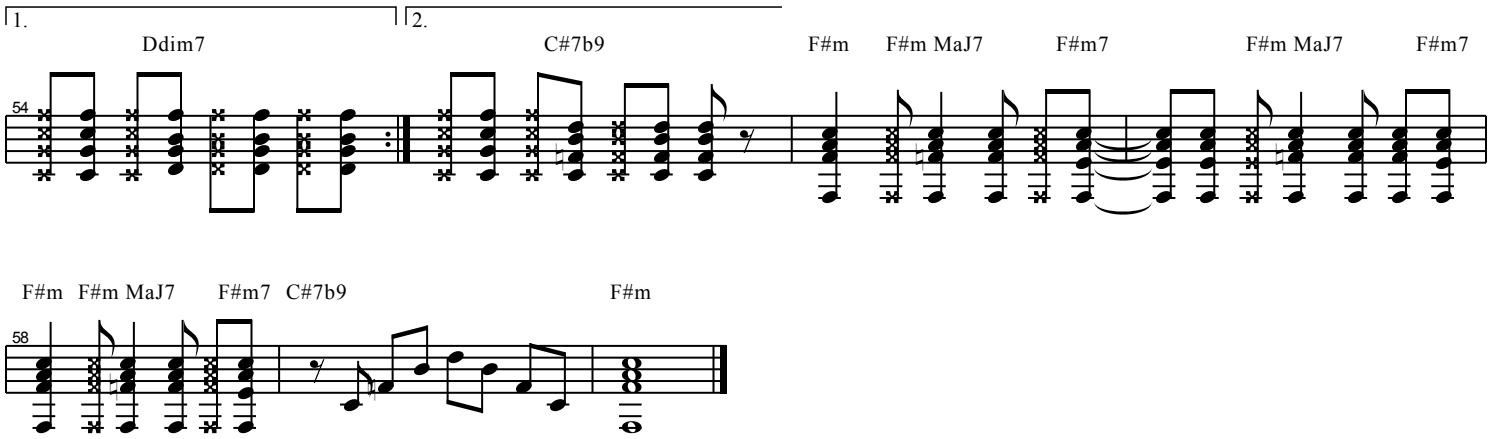
1.
2.
Ddim7
C#7b9
F#m
F#m MaJ7
F#m7
F#m MaJ7
F#m7
54

F#m
F#m MaJ7
F#m7
C#7b9
F#m
58